

LHSC & St. Joseph's - Schulich School of Medicine & Dentistry Organizational Structure

July 23, 2015

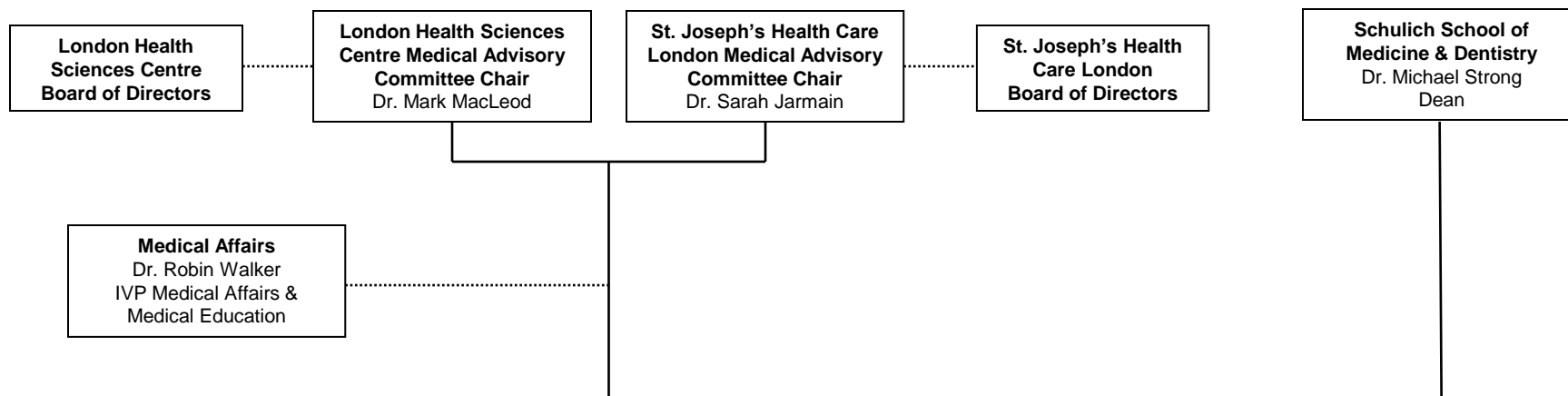

Anesthesia & Perioperative Medicine Dr. Davy Cheng Chair / Chief	Family Medicine Dr. Stephen Wetmore Chair / Chief	Obstetrics & Gynaecology Dr. Maggie Rebel Chair / Chief	Paediatrics Dr. Guido Filler Chair / Chief
Clinical Neurological Sciences Dr. Paul Cooper Chair / Chief	Medicine Dr. James Calvin Chair / Chief	Oncology Dr. Glenn Bauman Chair / Chief	Pathology & Laboratory Medicine Dr. Subrata Chakrabarti Chair / Chief
Dentistry Dr. H Sandhu: Director School of Dentistry Dr. Henry Lapointe: Chief *Is a school at Western	Midwifery Ms. Andrea Kenny: Chief Ms. Carly Griffith: Associate Chief Ms. Karen McKenzie: Associate Chief *No reporting relationship to Western / Schulich*	Ophthalmology Dr. David Nicolle Interim Chair / Chief	Physical Medicine & Rehabilitation Dr. Timothy Doherty Chair / Chief
Diagnostic Radiology Dr. Andrea Lum Chair / Chief	Nuclear Medicine Dr. Andrea Lum: Chair Western Dr. Jonathan Romsa: Chief *Is a Division of Medical Imaging at Western / Schulich	Otolaryngology – Head & Neck Surgery Dr. John Yoo Chair / Chief	Psychiatry Dr. Paul Links Chair / Chief
Emergency Medicine Dr. James Calvin: Chair Western Dr. Adam Dukelow: Chief/Div. Chair Western *Is a Division of Medicine at Western / Schulich			Surgery Dr. John Denstedt Chair / Chief

LHSC = London Health Sciences Centre
 St. Joseph's = St. Joseph's Health Care London
 Western = Western University, Schulich School of Medicine & Dentistry