

**LHSC & St. Joseph's - Schulich School of Medicine & Dentistry Organizational Structure
January 21, 2021**

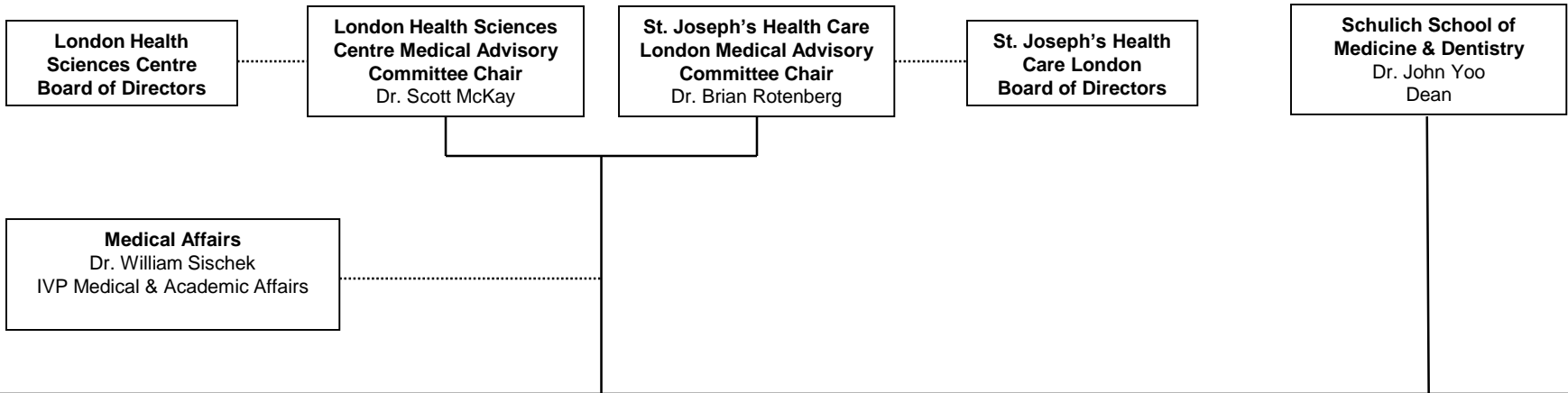

Anesthesia & Perioperative Medicine Dr. Homer Yang Chair / Chief	Family Medicine Dr. Stephen Wetmore Chair / Chief	Obstetrics & Gynaecology Dr. Tracey Crumley Chair / Chief	Paediatrics Dr. Ram Singh and Dr Craig Campbell Interim Co-Chairs / Co-Chiefs
Clinical Neurological Sciences Dr. David Steven Chair / Chief	Medical Imaging Dr. Narinder Paul Chair/Chief	Oncology Dr. Karin Hahn Interim Chair / Chief	Pathology & Laboratory Medicine Dr. Subrata Chakrabarti Chair / Chief
Dentistry Dr. Shawn Steele, Interim Chief *Is a school at Western	Medicine Dr. James Calvin Chair / Chief	Ophthalmology Dr. Michael Motolko Chair / Chief	Physical Medicine & Rehabilitation Dr. Keith Sequeira Interim Chief Dr. Robert Teasell Interim Chair
Emergency Medicine Dr. James Calvin: Chair Western Dr. Christie MacDonald: Interim Chief/Div. Chair Western *Is a Division of Medicine at Western / Schulich	Midwifery Ms. Katelyn Fisher Chief *No reporting relationship to Western / Schulich*	Otolaryngology – Head & Neck Surgery Dr. Kevin Fung Chair / Chief	Psychiatry Dr. Chandlee Dickey Chair / Chief
			Surgery Dr. Emil Schemitsch Chair / Chief

LHSC = London Health Sciences Centre
 St. Joseph's = St. Joseph's Health Care London
 Western = Western University, Schulich School of Medicine & Dentistry