

**LHSC, St. Joseph's and Schulich School of Medicine & Dentistry Organizational Structure**  
February 1, 2022

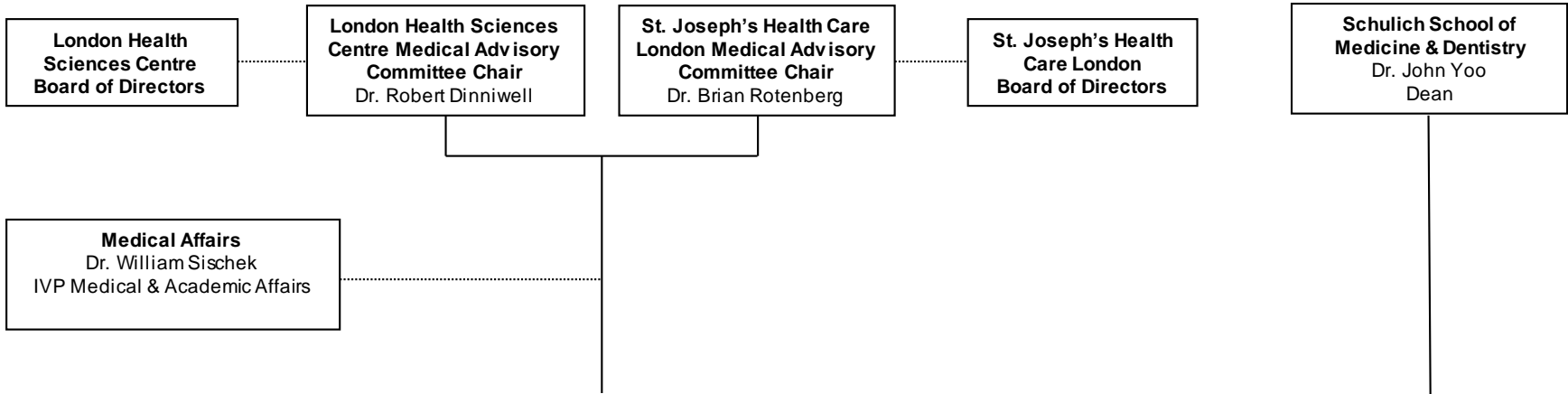

<b>Anesthesia &amp; Perioperative Medicine</b> Dr. John Fuller Interim Chair / Chief	<b>Family Medicine</b> Dr. Scott McKay Chair / Chief	<b>Obstetrics &amp; Gynaecology</b> Dr. Tracey Crumley Chair / Chief	<b>Paediatrics</b> Dr. Ram Singh and Dr. Craig Campbell Interim Co-Chairs / Co-Chiefs
<b>Clinical Neurological Sciences</b> Dr. David Steven Chair / Chief	<b>Medical Imaging</b> Dr. Narinder Paul Chair/Chief	<b>Oncology</b> Dr. Michael Ott Interim Chair / Chief	<b>Pathology &amp; Laboratory Medicine</b> Dr. David Driman Chair / Chief
<b>Dentistry</b> Dr. Michael Shimizu, Interim Chief  <b>*Is a school at Western</b>	<b>Medicine</b> Dr. James Calvin Chair / Chief	<b>Ophthalmology</b> Dr. Michael Motolko Chair / Chief	<b>Physical Medicine &amp; Rehabilitation</b> Dr. Keith Sequeira Interim Chief Dr. Robert Teasell Interim Chair
<b>Emergency Medicine</b> Dr. James Calvin: Chair Western Dr. Christie MacDonald: Chief/Div. Chair Western  <b>*Is a Division of Medicine at Western / Schulich</b>	<b>Midwifery</b> Ms. Katelyn Fisher Chief  <b>*No reporting relationship to Western / Schulich*</b>	<b>Otolaryngology – Head &amp; Neck Surgery</b> Dr. Kevin Fung Chair / Chief	<b>Psychiatry</b> Dr. Chandlee Dickey Chair / Chief
			<b>Surgery</b> Dr. Emil Schemitsch Chair / Chief

LHSC = London Health Sciences Centre  
 St. Joseph's = St. Joseph's Health Care London  
 Western = Western University, Schulich School of Medicine & Dentistry